DEPARTMENT OF COMMUNITY DEVELOPMENT

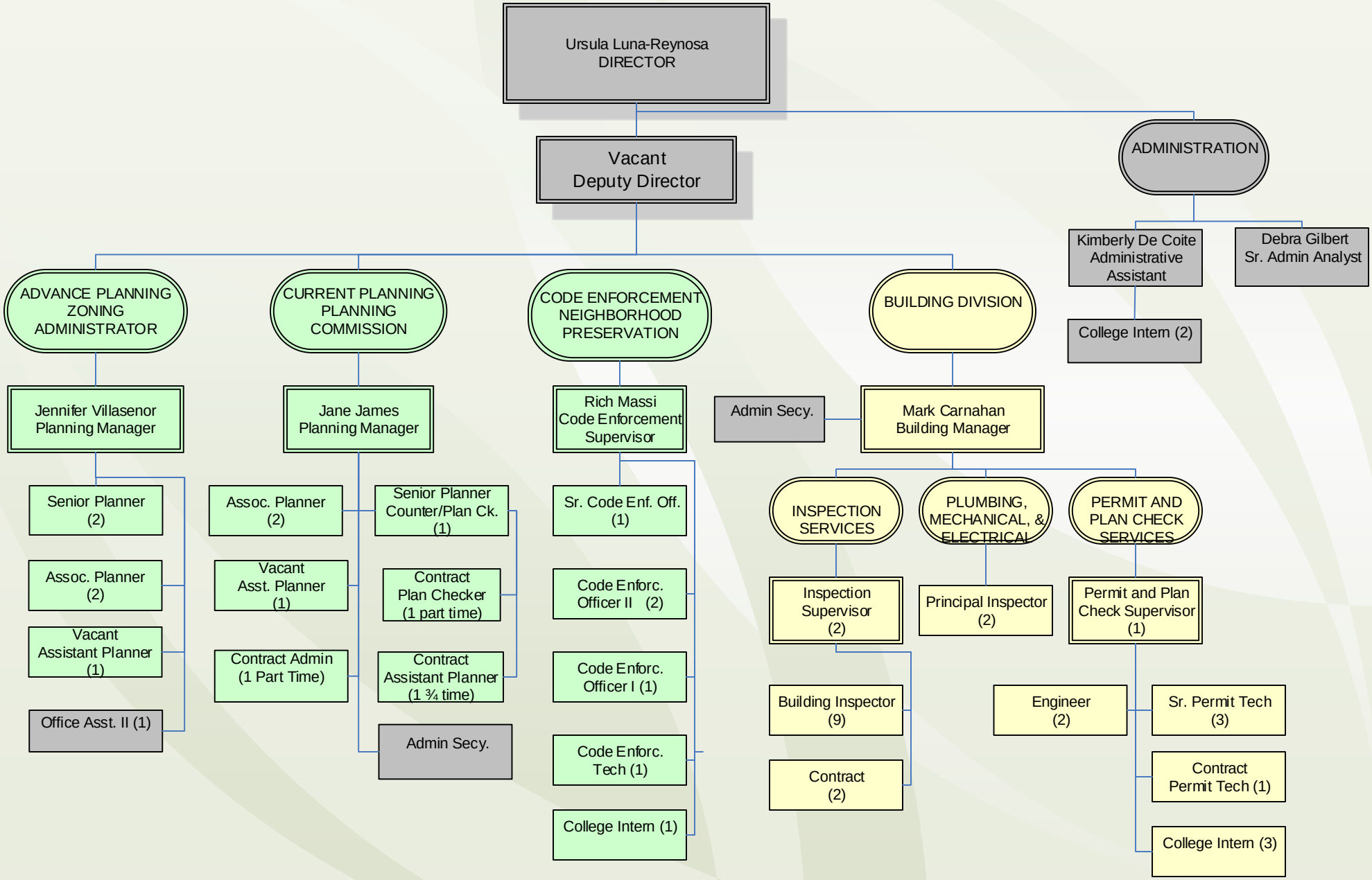

Revised: 8/6/18