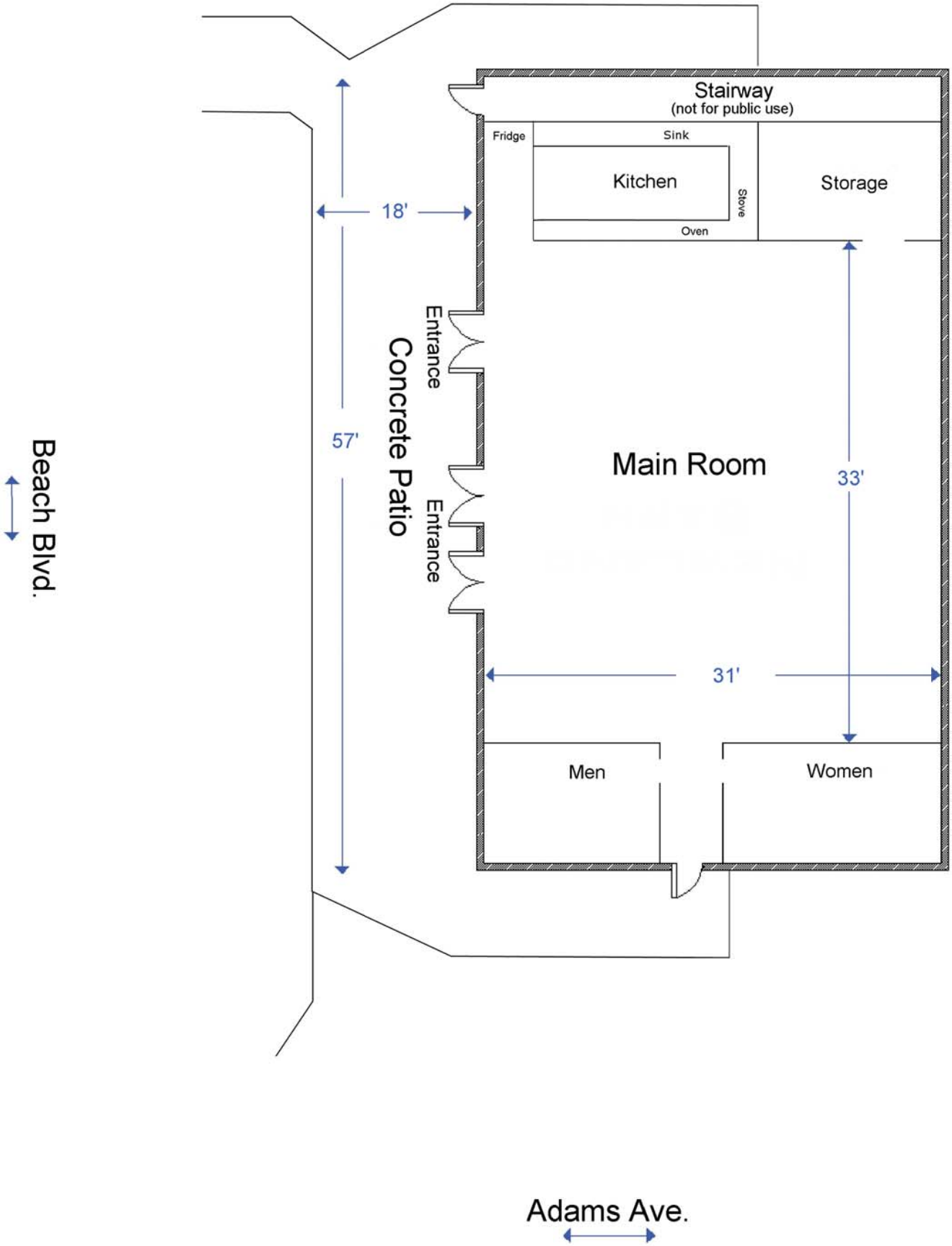
Stairway
(not for public use)
Fridge
Sink
Kitchen
Stove
Oven
Storage
18'
57'
Entrance
Concrete Patio
Entrance
Main Room
33'
31'
Men
Women
Beach Blvd.
Adams Ave.