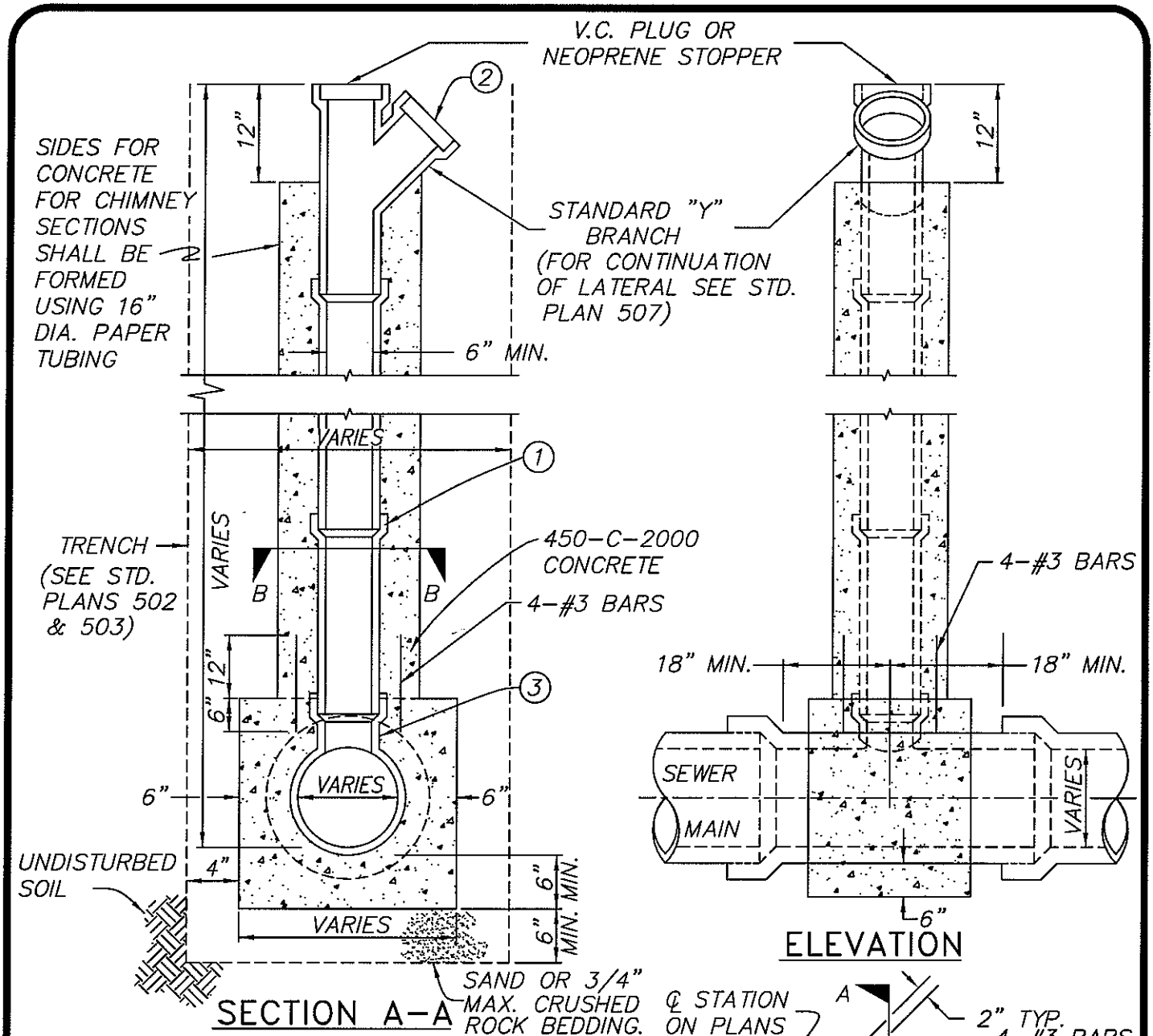

GENERAL NOTES:

1. RISER PIPE AND FITTINGS SHALL BE OF THE SAME MATERIAL AS THE MAIN LINE SEWER.
2. LATERAL INLET INTO CHIMNEY TO BE NOT LESS THEN 6' BELOW GRADE.
3. IF THE RISER INSIDE DIAMETER IS EQUAL TO 1/2 THE MAIN LINE'S INSIDE DIAMETER THE CONTRACTOR SHALL CORE DRILL FOR SADDLE CONNECTION. IF THE RISER DIAMETER IS GREATER THAN 1/2 OF THE MAIN LINE DIAMETER THE CONTRACTOR SHALL USE A CUT IN TEE CONNECTION.
4. TAPPING WILL NOT BE PERMITTED.

APPROVED:

CITY ENGINEER

REVISION DATE: MAY 2008

CITY OF HUNTINGTON BEACH

DEPARTMENT OF PUBLIC WORKS

SEWER CHIMNEY PIPE

(USE REQUIRES CITY ENGINEER APPROVAL)

STANDARD PLAN 509

1 of 1