PLANNING DIVISION

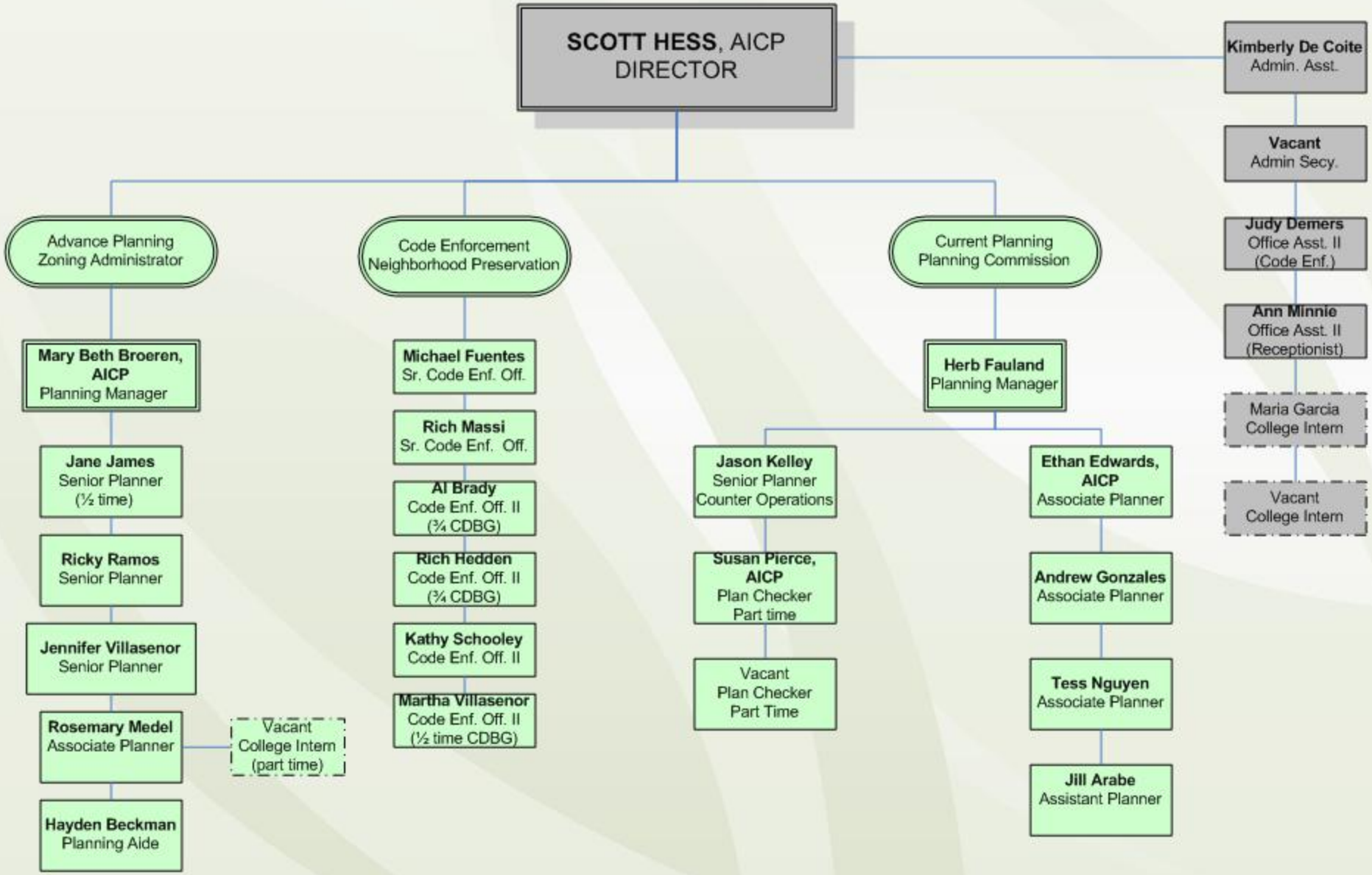

Revised 11/2011